

INFRASTRUCTURE
CONSULTING & ENGINEERING

LEGEND

EXISTING ROAD	PROPOSED SIGN
EXISTING DRIVEWAY	EXISTING PIPE
CRITICAL AREA	PROPOSED PIPE
WETLANDS	PROPOSED DITCH
EXISTING PROPERTY LINE	PROPOSED RIPRAP
EXISTING ROW LINE	PROPOSED 5' SIDEWALK
PROPOSED RIGHT-OF-WAY	PROPOSED 10' PATHWAY

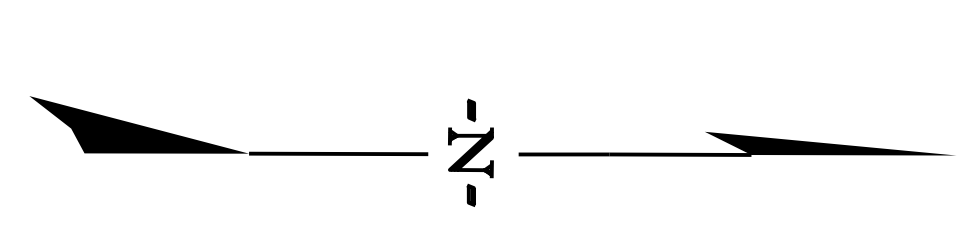
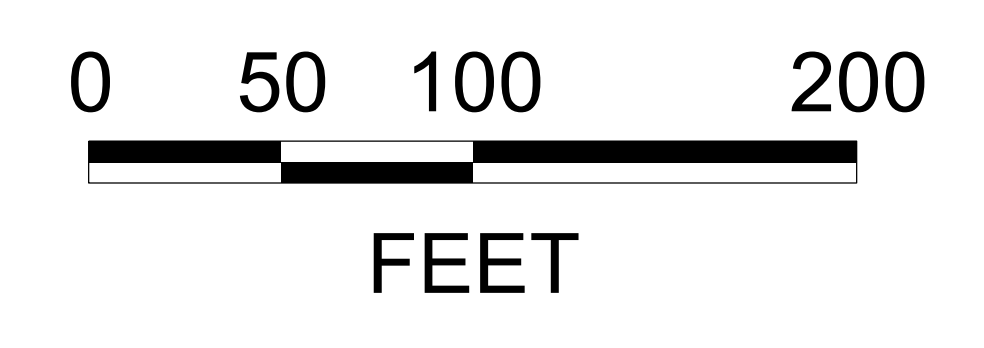

MERIDIAN ROAD PATHWAY
BEAUFORT COUNTY

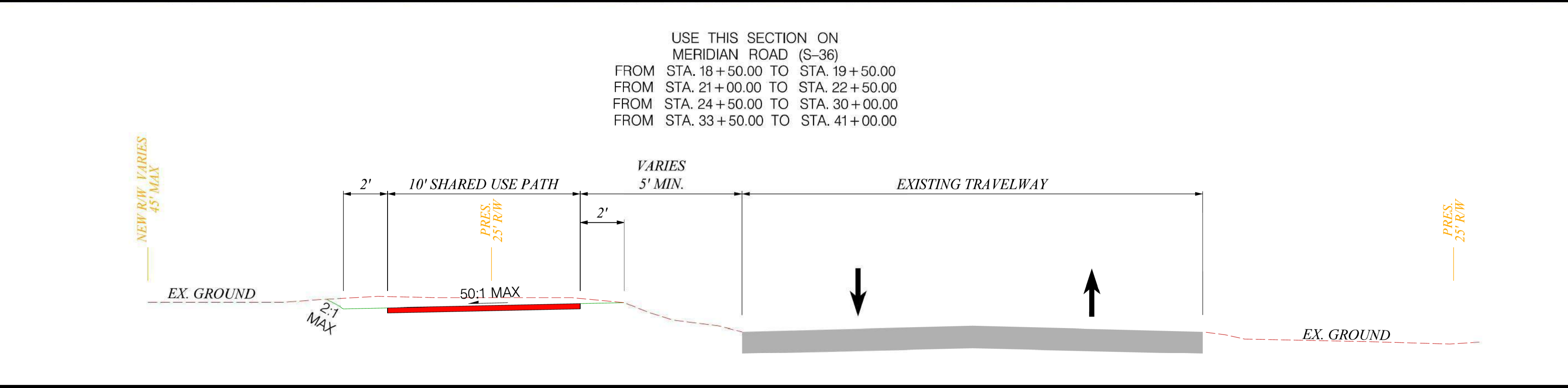
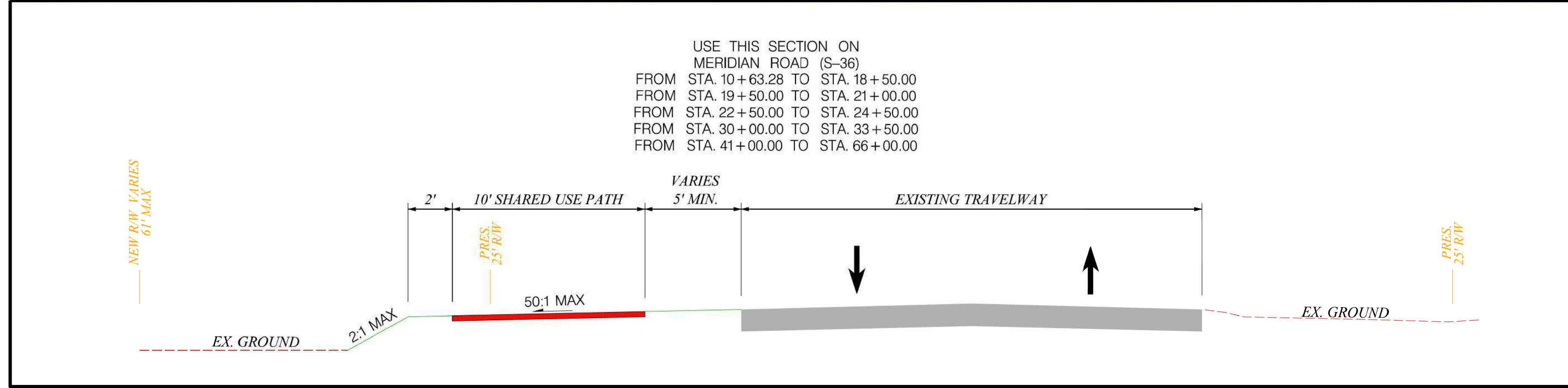


INFRASTRUCTURE
CONSULTING & ENGINEERING

LEGEND

EXISTING ROAD	PROPOSED SIGN
EXISTING DRIVEWAY	EXISTING PIPE
CRITICAL AREA	PROPOSED PIPE
WETLANDS	PROPOSED DITCH
EXISTING PROPERTY LINE	PROPOSED RIPRAP
EXISTING ROW LINE	PROPOSED 5' SIDEWALK
PROPOSED RIGHT-OF-WAY	PROPOSED 10' PATHWAY

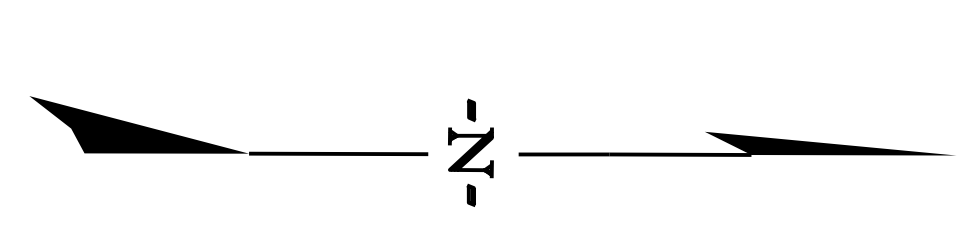
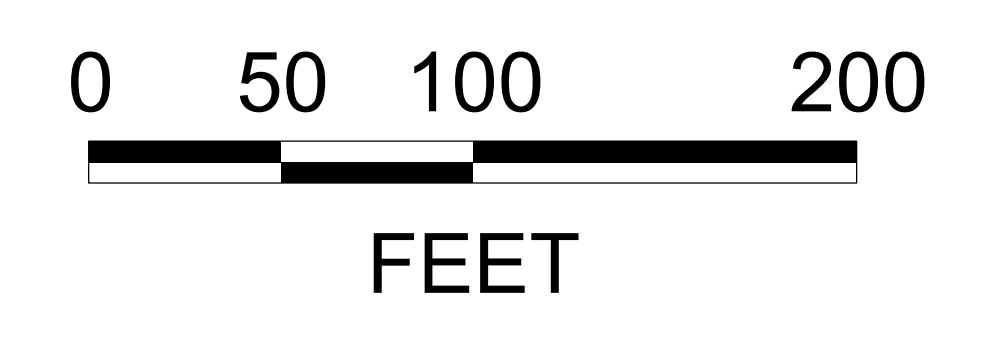

MERIDIAN ROAD PATHWAY
BEAUFORT COUNTY

MATCHLINE STA. 65+00.00 - SEE MERIDIAN SHEET-02

PROPOSED 10' SHARED USE PATH

END CONSTRUCTION. TIE TO EXISTING SIDEWALK.

EXISTING RIGHT OF WAY

EXISTING RIGHT OF WAY

MERIDIAN ROAD (S-36)

POTENTIAL RIGHT OF WAY
PROPOSED 5' SIDEWALK
EXISTING RIGHT OF WAY

POTENTIAL RIGHT OF WAY

PROPOSED 10' SHARED USE PATH

SEA ISLAND PARKWAY (BUS US-21)

YOUMANS ROAD (S-266)

END CONSTRUCTION

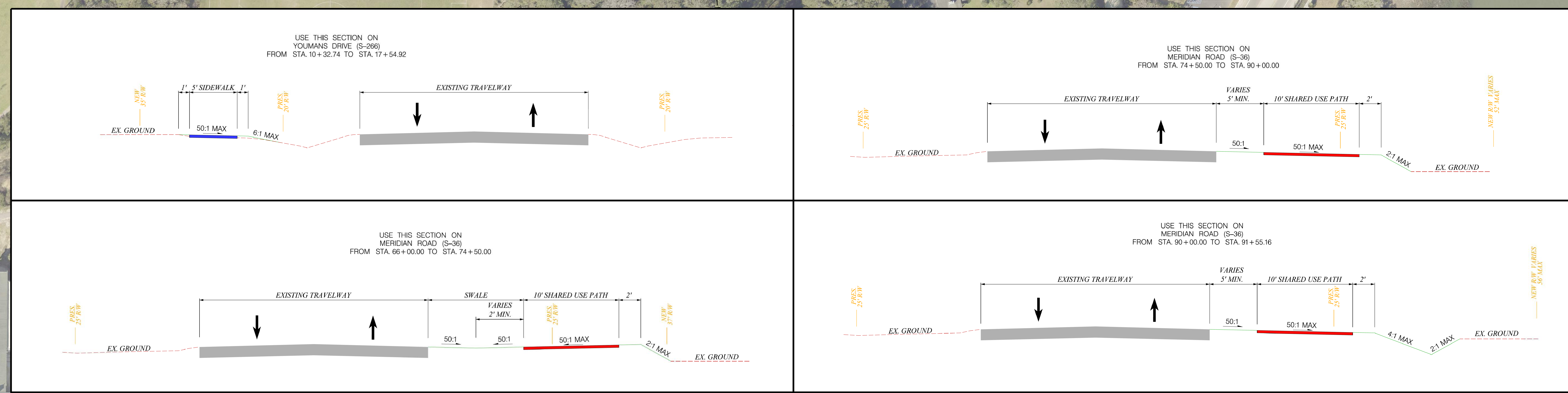

INFRASTRUCTURE
CONSULTING & ENGINEERING

LEGEND

EXISTING ROAD	PROPOSED SIGN
EXISTING DRIVEWAY	EXISTING PIPE
CRITICAL AREA	PROPOSED PIPE
WETLANDS	PROPOSED DITCH
EXISTING PROPERTY LINE	PROPOSED RIPRAP
EXISTING ROW LINE	PROPOSED 5' SIDEWALK
PROPOSED RIGHT-OF-WAY	PROPOSED 10' PATHWAY

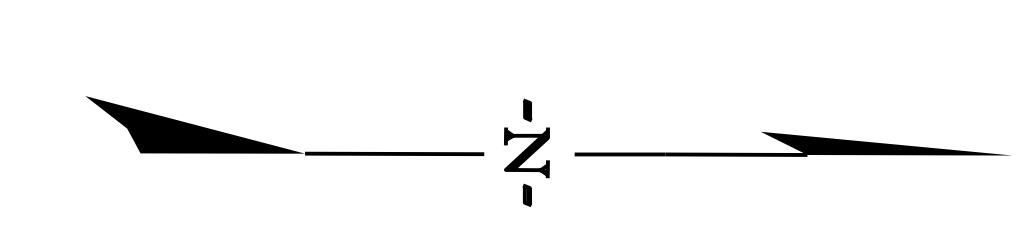
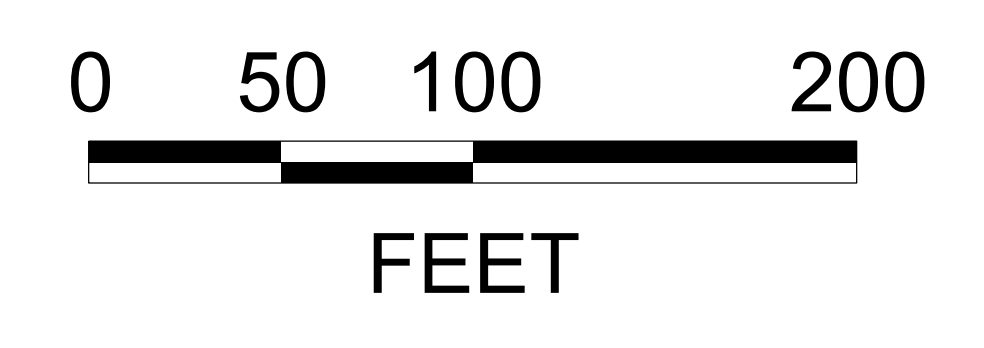

MERIDIAN ROAD PATHWAY
BEAUFORT COUNTY